PARKES™

Accommodation Guide

Motels

Villas

Houses

B & Bs

Caravan Parks

Cabin Parks

Camping / Farm

Hotels

Visit PARKES REGION

PARKES ACCOMMODATION

Parkes Visitor Information Centre 02 6862 6000 visitparkes.com.au

MOTELS

All Settlers Motor Inn
20 Welcome Street

Room rates starting from $140

Room Types - Single, Double, Twin, Triple, Family Rooms, 2 bedrooms.

Ph: 02 6862 2022
Email: admin@allsettlers.com.au
Web: www://allsettlers.com.au/

Restaurant	
Pool	✓
Breakfast	✓
Accessible	
Pets	
Wi-Fi	✓
Self-Contained	
FOXTEL	✓

Apollo Motel Parkes
62 Peak Hill Road

Room rates starting from $115

Room Types - Queen, Triple and Family rooms.

Ph: 02 6862 3388
Email: apolloparkes@gmail.com
Web: www.apollomotelparkes.com.au

Restaurant	
Pool	✓
Breakfast	✓
Accessible	
Pets	✓
Wi-Fi	✓
Self-Contained	✓
FOXTEL	

Astro Dish Motor Inn
10-16 Bogan Street

Room rates starting from $179

Room Types - Executive King, Twin, Family, disabled/family rooms.

Ph: 02 6862 3000
Email: info@astrodish.com.au
Web: www.astrodish.com.au

Restaurant	
Pool	
Breakfast	✓
Accessible	✓
Pets	
Wi-Fi	✓
Self-Contained	
FOXTEL	✓

Bushman's Motor Inn
9-13 Peak Hill Road

Room rates starting from $135

Room Types - Executive King/spa, Queen, Double, Family Rooms and 2 bed units.

Ph: 02 6862 2199
Email: bookings@bushmansmotorinn.com.au
Web: www.bushmansmotorinn.com.au

Restaurant	
Pool	✓
Breakfast	✓
Accessible	✓
Pets	✓
Wi-Fi	✓
Self-Contained	✓
FOXTEL	✓

Visit PARKES REGION

PARKES ACCOMMODATION

Parkes Visitor Information Centre 02 6862 6000 visitparkes.com.au

MOTELS

Coachman Hotel Motel
48 - 54 Welcome Street

Room rates starting from $110

Room Types - Double, Queen and Family rooms

Ph: 02 6862 2622
Email: coachman@mpkhotels.com.au
Web: www.coachmanparkes.com.au

Restaurant	✓
Pool	
Breakfast	✓
Accessible	
Pets	
Wi-Fi	✓
Self-Contained	✓
FOXTEL	

Court Street Motel
10 - 14 Court Street

Room rates starting from $125

Room Types - Standard room and Interconnecting rooms

Ph: 0400 996 983
Email: admin@courtstmotel.com.au
Web: www.courtstmotel.com.au

Restaurant	
Pool	
Breakfast	
Accessible	
Pets	
Wi-Fi	✓
Self-Contained	
FOXTEL	✓

Henry Parkes Motor Inn
21 - 25 Welcome Street

Room rates starting from $135

Room Types - Twin/King, Family rooms and Executive Spa Rooms

Ph: 02 6862 4644
Email: info@henryparkesmotorinn.com
Web: www.henryparkesmotorinn.com

Restaurant	
Pool	
Breakfast	✓
Accessible	
Pets	
Wi-Fi	✓
Self-Contained	✓
FOXTEL	✓

Memphis Motor Inn
72 Clarinda Street

Room rates starting from $110

Room Types - Single, Double and Twin rooms

Ph: 02 6862 1655
Email: info@mmiparkes.com.au
Web: www.mmiparkes.com.au

Restaurant	
Pool	✓
Breakfast	
Accessible	✓
Pets	✓
Wi-Fi	✓
Self-Contained	✓
FOXTEL	

Visit PARKES REGION

PARKES ACCOMMODATION

Parkes Visitor Information Centre 02 6862 6000 visitparkes.com.au

MOTELS

Moonraker Motor Inn 444 Clarinda Street 	Room rates starting from $95 Room Types - Single, Twin and Queen Rooms **Ph:** 02 6862 2355 **Email:** info@moonrakermotorinn.com.au **Web:** www.moonrakermotorinn.com.au	Restaurant	✓
		Pool	✓
		Breakfast	✓
		Accessible	
		Pets	✓
		Wi-Fi	✓
		Self-Contained	
		FOXTEL	✓
North Parkes Motel 54-56 Peak Hill Road 	Room rates starting from $145 Room Types - Twin, Queen, Family and Interconnecting rooms. **Ph:** 02 6863 4333 **Email:** northparkesmotel@bigpond.com **Web:** www.northparkesmotel.com.au	Restaurant	✓
		Pool	✓
		Breakfast	✓
		Accessible	✓
		Pets	
		Wi-Fi	✓
		Self-Contained	
		FOXTEL	✓
Parkes Federation Motel 10 Station Street 	Room rates starting from $125 Room Types - Single, Double, Queen and Family rooms **Ph:** 0400 996 983 **Email:** info@parkesfederationmotel.com.au **Web:** www.parkesfederationmotel.com.au	Restaurant	
		Pool	✓
		Breakfast	
		Accessible	
		Pets	✓
		Wi-Fi	✓
		Self-Contained	
		FOXTEL	
Parkes International 18 - 32 Peak Hill Road 	Room rates starting from $180 Room Types - King, Queen, Family rooms and Spa Rooms **Ph:** 02 6862 5222 **Email:** reservations@parkesinternational.com.au **Web:** www.parkesinternational.com.au	Restaurant	✓
		Pool	✓
		Breakfast	✓
		Accessible	✓
		Pets	
		Wi-Fi	✓
		Self-Contained	
		FOXTEL	✓

Visit PARKES REGION

PARKES ACCOMMODATION

Parkes Visitor Information Centre 02 6862 6000 visitparkes.com.au

MOTELS

Parkview Motor Inn 34 Forbes Road 	Room rates starting from $125 Room Types - Double, Queen and Family rooms **Ph:** 02 6862 2888 **Email:** manager@parkviewmotorinn.net.au **Web:** www.parkviewmotorinn.net.au	Restaurant	
		Pool	✓
		Breakfast	✓
		Accessible	✓
		Pets	✓
		Wi-Fi	✓
		Self-Contained	✓
		FOXTEL	
Station Motel 82 Peak Hill Road 	Room rates starting from $180 Room Types - Executive King, Executive Twin room and Interconnecting Family rooms **Ph:** 02 6862 8444 **Email:** reservations@stationmotel.com.au **Web:** https://southerncrossmotelgroup.com.au/motels/nsw/parkesaccommodation/station-motel/	Restaurant	✓
		Pool	
		Breakfast	✓
		Accessible	✓
		Pets	
		Wi-Fi	✓
		Self-Contained	✓
		FOXTEL	

PARKES ACCOMMODATION

Parkes Visitor Information Centre 02 6862 6000 visitparkes.com.au

VILLAS / HOUSES / B & B's

Cabo's on Currajong 115 Currajong Street 	Rates starting from $190 per night Full Duplex - 3 bedrooms, 1 bathroom - sleeps 6 people **Ph:** 0428 659 266 **Email:** fglasheen@westnet.com.au **Web:** www.airbnb.com/h/cabosoncurrajong	Air-conditioning	✓
		Restaurant	
		Pool	
		Breakfast	
		Accessible	
		Pets	✓
		Wi-Fi	✓
		Self-Contained	✓
		FOXTEL	
Eden Valley House 129 Woodward Street 	Rates starting from $190 per night Full House - 4 bedrooms, 2 bathrooms - sleeps 6-8 people **Ph:** 0428 659 266 **Email:** fglasheen@westnet.com.au **Web:** www.airbnb.com/h/edenvalley	Air-conditioning	✓
		Restaurant	
		Pool	
		Breakfast	
		Accessible	✓
		Pets	✓
		Wi-Fi	✓
		Self-Contained	✓
		FOXTEL	
Kirsten Accommodation 114-116 Clarinda Street 	Rates starting from $199 Room Types - 1, 2 & 3 bedroom self-contained villas **Ph:** 1300 768 674 **Email:** stay@kirstenaccommodation.com.au **Web:** www.kirstenaccommodation.com.au	Air-conditioning	✓
		Restaurant	
		Pool	
		Breakfast	
		Accessible	✓
		Pets	
		Wi-Fi	✓
		Self-Contained	✓
		FOXTEL	

Visit PARKES REGION

PARKES ACCOMMODATION

Parkes Visitor Information Centre 02 6862 6000 visitparkes.com.au

VILLAS / HOUSES / B & B's

Lexton House 28 Bushman Street 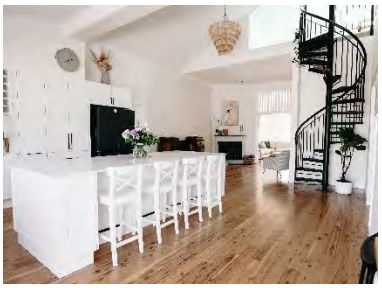	Rates starting from $490 per night (min 4 nights stay) Full House - 5 bedrooms, 2 bathrooms - sleeps 11 people **Ph:** 0425 331 386 **Email:** lextonhouseparkes@gmail.com **Web:** www.lextonhouse.com	Air-conditioning	✓
		Restaurant	
		Pool	
		Breakfast	
		Accessible	
		Pets	✓
		Wi-Fi	✓
		Self-Contained	✓
		NETFLIX	✓
Rose Garden on Church 40 Church Street 	Room rates starting from $185 Room Types - Queen rooms **Ph:** 0419 250 510 **Email:** rosegardenonchurch@bigpond.com **Web:** www.rosegardenonchurch.com	Air-conditioning	✓
		Restaurant	
		Spa	✓
		Breakfast	
		Accessible	
		Pets	
		Wi-Fi	✓
		Self-Contained	✓
		FOXTEL	✓
The Buchanan 1884 41 Hill Street 	Rates starting from $200 per night Room Types - King suite, Queen studio and 2 bedroom apartment **Ph:** 0429 340 988 **Email:** thebuchanan1894@gmail.com **Web:** www.booking.com/hotel/au/the-buchanan-1894	Air-conditioning	✓
		Restaurant	✓
		Pool	
		Breakfast	✓
		Accessible	✓
		Pets	
		Wi-Fi	✓
		Self-Contained	✓
		FOXTEL	

Visit PARKES REGION

PARKES ACCOMMODATION

Parkes Visitor Information Centre 02 6862 6000 visitparkes.com.au

VILLAS / HOUSES / B & B's

Serendipity Tiny Away
Cookamidgera Road

Rates starting from $119 per night

Room Types - 1 bedroom, self-contained tiny home with ensuite.

Ph: 0427 924 392
Email: kade.mcdonald@hotmail.com
Web: www.tinyaway.com/serendipity

Air-conditioning	✓
Restaurant	
Pool	✓
Breakfast	
Accessible	✓
Pets	
Wi-Fi	
Self-Contained	✓
FOXTEL	

PARKES ACCOMMODATION

Parkes Visitor Information Centre 02 6862 6000 visitparkes.com.au

CARAVAN PARKS

Spicer Caravan Park
Cnr Albert & Victoria Sts

Rates starting from:

- $26 for unpowered site
- $35 for powered site
- $100 for cabin accommodation

Public holiday surcharges apply
RV Friendly Sites $15 (fully self-contained)
Ph: 02 6862 6162
Email: enquiries@spicercaravanpark.com.au
Web: https://www.spicercaravanpark.com.au/

Air-conditioning	✓
Restaurant	
Pool	
Breakfast	
Accessible	✓
Pets	✓
Wi-Fi	✓
Self-Contained	✓
Dump point	✓

Lunar Cabins
48 Bushman Street

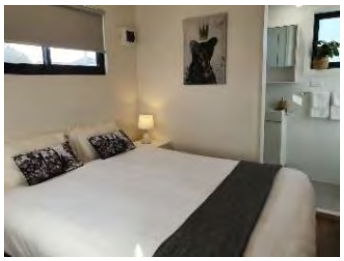

Rates starting from:

- $25 for tent sites
- $35 powered caravan site
- $105 for cabin accommodation

Ph: 02 6862 1707
Email: parkes@lunarcabins.com.au
Web: www.lunarcabins.com.au

Air-conditioning	✓
Restaurant	
Pool	✓
Breakfast	
Accessible	
Pets	✓
Wi-Fi	✓
Self-Contained	✓
Dump Point	

Parkes Showground
Entry via Mitchell Street

Rates starting from $25

Ph: 0459 936 091
Email: secretary@parkesshow.org.au
Web: www.parkesshow.org.au

Air-conditioning	
Restaurant	
Pool	
Breakfast	
Accessible	✓
Pets	✓
Wi-Fi	
Self-Contained	
Dump Point	✓

CABIN PARK

Parkes Country Cabins
15-21 Peak Hill Road

Rates starting from:

- $20 for tent site
- $35 for powered site
- $95 for cabin accommodation

Ph: 02 6862 3400
Email: parkescountrycabins@gmail.com
Web: www.parkescountrycabins.com.au

Air-conditioning	✓
Restaurant	
Pool	✓
Breakfast	
Accessible	✓
Pets	✓
Wi-Fi	✓
Self-Contained	✓
Dump Point	

Visit PARKES REGION

PARKES ACCOMMODATION

Parkes Visitor Information Centre 02 6862 6000 visitparkes.com.au

CAMPING / FARM

Serendipity Campground **Cookamidgera Road** 	Rates starting from: • $30 for unpowered site **Ph:** 00427 924 392 **Email:** kade.mcdonald@hotmail.com **Web:** www.tinyaway.com/serendipity	Air-conditioning	
		Restaurant	
		Pool	
		Breakfast	
		Accessible	
		Pets	✓
		Wi-Fi	
		Self-Contained	
		Dump point	

PARKES ACCOMMODATION

Parkes Visitor Information Centre 02 6862 6000 visitparkes.com.au

HOTELS

Broadway Hotel 277 Clarinda Street 	Rates starting from $80 Room Types - King, Queen, Single and Twin rooms **Ph:** 0400 996 983 **Email:** bookings@broadwayhotelparkes.com.au	Air-conditioning	✓
		Restaurant	✓
		Breakfast	
		Accessible	
		Pets	
		Wi-Fi	✓
		Self-Contained	
Cambridge Hotel 153 Clarinda Street 	Rates starting from $50 Room Types - Single & Double rooms **Ph:** 02 6862 2098 **Email:** cambridgehotelparkes@outlook.com	Air-conditioning	✓
		Restaurant	✓
		Breakfast	✓
		Accessible	
		Pets	
		Wi-Fi	
		Self-Contained	✓
Commercial Hotel 161 Clarinda Street CLOSED FOR RENOVATIONS	Room rates starting from $ Room Types - Single and Double rooms	Air-conditioning	✓
		Restaurant	✓
		Breakfast	
		Accessible	
		Pets	
		Wi-Fi	
		Self-Contained	✓
Parkes Hotel 1 Welcome Street 	Room rates starting from $75 (Accommodation only) Room Types - Single and Double rooms Shared bathrooms & kitchen **Email:** bookings@parkeshotel.com.au **Ph:** 0400 996 983	Air-conditioning	✓
		Restaurant	✓
		Breakfast	
		Accessible	
		Pets	
		Wi-Fi	
		Self-Contained	
Royal Hotel 219 Clarinda St 	Room rates starting from $90 Room Types - Single and Double rooms **Ph:** 02 6862 1505	Air-conditioning	✓
		Restaurant	✓
		Breakfast	
		Accessible	
		Pets	
		Wi-Fi	✓
		Self-Contained	

Visit PARKES REGION

Parkes Food Guide

BAKERIES	Phone	Trading Days	Breakfast	Lunch	Dinner	Licenced	BYO	Outdoor Dining	Pet Friendly	Accessible	Kids Area	Wifi
French Taste Bakery	344 Clarinda St 02 6863 4503	Breakfast & Lunch 7 Days	✓	✓						✓		
Smeaton's Bakery	184 Clarinda St 02 6862 2515	Breakfast & Lunch Monday - Saturday	✓	✓						✓		
CAFÉS												
Be Café	16-18 Bushman St 02 6862 3522	Breakfast & Lunch Monday - Saturday	✓	✓				✓	✓	✓		
Bella's Cafe & Italian Restaurant	245 Clarinda St 02 6862 4212	Breakfast & Lunch 7 Days	✓	✓		✓	✓	✓	✓	✓		
Café Aglio e Olio Italian Restaurant	1 Welcome St 02 6862 2229	Dinner - Wed-Mon			✓		✓	✓	✓	✓	✓	
Coffee Pot	209b Clarinda St 02 6862 1877	Breakfast & Lunch Monday - Saturday	✓	✓				✓	✓	✓		✓
Cooke Park Café	26 Welcome St 02 68622419	B/F & Lunch - Mon - Sat Dinner - Mon - Fri	✓	✓	✓			✓	✓	✓		
Deja Brew	169 Clarinda St 02 68623572	Breakfast & Lunch Monday - Saturday	✓	✓				✓	✓	✓		
KFC Parkes	2 Bogan St 02 6862 5844	7 Days		✓	✓			✓	✓	✓		✓
McDonalds Parkes	Cnr Bogan & Grenfell	7 Days	✓	✓	✓			✓	✓	✓	✓	✓
Packed Cones	316-320 Clarinda St 0407 244 944	Wednesday - Sunday		✓	✓			✓	✓	✓	✓	
Paragon Café	278 Clarinda St 02 68634005	7 Days	✓	✓				✓	✓	✓		
Parkes Takeaway	317 Clarinda St 02 6863 5353	7 days	✓	✓	✓					✓		
Roasted Kombi	249 Clarinda St 0477 136 606	Thursday - Tuesday	✓	✓				✓	✓	✓		
Subway	344 Clarinda St 02 6862 3444	7 Days	✓	✓	✓					✓		
The Thirsty Bushman	Kelly Reserve Peak Hill Rd	Tues-Fri - 5:30am - 2pm Sat & Sun - 5:30am - 3pm	✓	✓				✓	✓	✓	✓	
Wholesome Blend	321 Clarinda St 02 6863 5768	Breakfast & Lunch Monday - Saturday	✓	✓				✓	✓	✓		
PUBS & CLUBS												
Broadway Hotel (Eric's Table)	277 Clarinda St 0480 233 756	Lunch - Mon - Sat Dinner - Mon - Sun		✓	✓	✓		✓	✓	✓		✓
Cambridge Hotel	153 Clarinda St 02 6862 2098	Lunch & Dinner 7 Days		✓	✓	✓		✓	✓	✓		✓
Coachman Hotel	48-54 Welcome St 02 6862 2622	Lunch & Dinner 7 Days		✓	✓	✓		✓		✓	✓	
Parkes Bowling & Sports Club	6 Cecile St 02 6862 1446	Lunch & Dinner 7 Days			✓	✓		✓	✓	✓	✓	✓
Parkes Golf Club	London Rd 02 6862 2044	Lunch - Saturday Dinner - Thurs - Sat		✓	✓	✓		✓		✓		
Parkes Leagues Club	192 Clarinda St 02 6863 8895	Lunch & Dinner Tuesday - Sunday		✓	✓	✓				✓	✓	✓
Parkes Services Club	9-17 Short St 02 6862 1966	Lunch & Dinner 7 Days		✓	✓	✓				✓	✓	✓
Railway Bowling Club	28 Hooley St 02 6862 2772	Lunch - Fri - Sun Dinner - Fri & Sat		✓	✓	✓				✓		✓
Railway Hotel	1-3 Caledonia St 0417 537 650	Lunch & Dinner 7 Days		✓	✓	✓		✓	✓			
Royal Hotel	219 Clarinda St 02 6862 1505	Lunch & Dinner 7 Days		✓	✓	✓				✓		✓

We hope you enjoy our vast selection of dining options in Parkes.
We always try to keep this guide up to date but sometimes changes are out of our control.
Please check with the venue to confirm trading times.

More options over the page

Parkes Food Guide

RESTAURANTS	Phone	Hours	Breakfast	Lunch	Dinner	Licenced	BYO	Outdoor Dining	Pet Friendly	Accessible	Kids Area	Wifi
Bella's Cafe & Italian Restaurant	245 Clarinda St 02 6862 4212	Breakfast & Lunch 7 Days	✓	✓		✓	✓	✓	✓	✓		
Café Aglio e Olio Italian Restaurant	1 Welcome St 02 6862 2229	Dinner - Wed-Mon			✓		✓	✓	✓	✓	✓	
Coachman Hotel Restaurant	48-54 Welcome St 02 6862 2622	Lunch & Dinner 7 Days		✓	✓	✓		✓		✓	✓	
Hart Bar @ The Railway Hotel	1-3 Caledonia St 0417 537 650	Dinner Friday & Saturday			✓	✓		✓				✓
Moonraker Restaurant	444 Clarinda St 02 6862 2355	Dinner Monday - Saturday			✓	✓	✓			✓		✓
North Parkes Motel Restaurant	54-56 Peak Hill Rd 02 6863 4333	Dinner Monday - Saturday			✓	✓				✓		
Parkes International	18-32 Peak Hill Rd 02 6862 5222	Breakfast - 7 days Dinner - Mon-Thurs	✓		✓	✓				✓		✓
Station Motel Restaurant	82 Peak Hill Rd 02 6862 8444	Breakfast - Tues-Fri Dinner - Mon- Sat	✓		✓	✓				✓		
CHINESE												
Chong Hing Chinese Restaurant	178 Clarinda St 02 6862 2586	Lunch - Tues-Sun Dinner - 7 days		✓	✓	✓	✓			✓		
Fu Yuan Chinese Restaurant	342 Clarinda St 02 6862 2478	Lunch - Tues-Sun Dinner - 7 Days		✓	✓	✓	✓			✓		
Hong Loch Chinese Restaurant	210 Clarinda St 02 6862 4233	Lunch & Dinner 7 Days		✓	✓	✓	✓			✓		
Joy Noodle - Noodle Box	340 Clarinda St 02 6862 1754	Lunch & Dinner 7 Days		✓	✓					✓		
ITALIAN												
Bella's Cafe & Italian Restaurant	245 Clarinda St 02 6862 4212	Breakfast & Lunch 7 Days	✓	✓		✓	✓	✓	✓	✓		
Café Aglio e Olio Italian Restaurant	1 Welcome St 02 6862 2229	Dinner - Wed-Mon			✓		✓	✓	✓	✓	✓	
PIZZA												
Café Aglio e Olio Italian Restaurant	1 Welcome St 02 6862 2229	Dinner - Wed-Mon			✓		✓	✓	✓	✓	✓	
Domino's Pizza	246 Clarinda St 02 6863 2020	7 Days		✓	✓					✓		
Railway Hotel	1-3 Caledonia St 0417 537 650	Lunch and Dinner 7 Days		✓	✓	✓				✓		✓
THAI												
Cambridge Hotel	153 Clarinda St 02 6862 2098	6 days (Closed Tues)		✓	✓	✓		✓	✓	✓		✓
Phra Nakhon Thai Restaurant	263 Clarinda St 02 6862 4969	Lunch & Dinner Tuesday - Sunday		✓	✓		✓			✓		
Rice Thai	224 Welcome St 02 6863 5666	Lunch - Tues-Fri Dinner - Tues-Sun		✓	✓		✓			✓		✓
FUSION (Indian/Mexican)												
Eric's Table - The Fusion Food	33 Welcome Street 0425 828 122	Lunch - Sunday only Dinner - Tues-Sat		✓	✓	✓						

We hope you enjoy our vast selection of dining options in Parkes.
We always try to keep this guide up to date but sometimes changes are out of our control.
Please check with the venue to confirm trading times.

More options over the page

TOP THINGS TO DO IN PARKES REGION

1 CSIRO Parkes Observatory

Famous for its involvement in the first Moon landing and star of the movie 'The Dish', a must-see during your visit. Located 20 kms north of Parkes on the Newell Highway. Open daily. Free entry to the Discovery Centre, Dish cafe on-site.

2 Henry Parkes Centre

Home to the Visitor Information Centre, 'Kings Castle' Elvis Exhibit, Motor Museum, Henry Parkes Museum, Moat Cottage and where you will find all the local produce. Open weekdays 9am-4pm and weekends and public holidays 10am-3pm.

3 Henry Parkes Museum

The Henry Parkes Museum and Antique Machinery Exhibit is located at the Henry Parkes Centre. An amazing collection of historical items, photos, buildings including churches, schoolhouse and a 'Silver City Comet' train carriage. Open 7 days.

4 Public Art Trail

Wander the Parkes CBD and marvel at the public art installations representing the region's local culture and icons including an Elvis Statue in Cooke Park. Explore the Parkes Shire townships which also feature public art installations.

5 Sir Henry Parkes Statue

Located in Parkes CBD, get your photo taken with the impressive Sir Henry Parkes Statue which marks an important piece of Parkes' history. Parkes was given its name in 1873 in honour of Sir Henry Parkes who was the then Premier of NSW.

6 Memorial Hill

Standing high over Parkes, Memorial Hill provides the best vantage point for magnificent views over the town and surrounding landscapes. Its the most visible landmark with a 33m high 'Shrine of Remembrance'. Access from Bushman Street.

7 Kelly Reserve

The perfect place to stop for a break. Kelly Reserve has a Café, Bushman's Dam, covered BBQ area, picnic facilities, playground, gym equipment, a dog park for your furry friends and amenities. Also the site of the Elvis Wall of Fame.

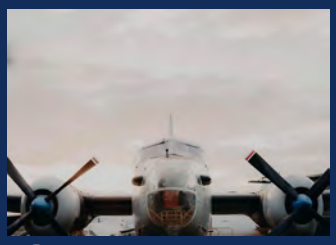

8 Aviation Museum

View historical aircraft exhibits in the HARS Hangar at Parkes Regional Airport. Open from 9.30am-3.30pm Thursdays and Sundays. Extended open hours during school holidays. Admission fees apply.

9 Bushman's Hill & Wiradjuri Amphitheatre

The site of Parkes' first gold mine, Bushman's Hill provides walking trails through trees and mine relics down to the Wiradjuri Amphitheatre. Access from Wentworth Street.

10 Goobang National Park

Situated between Parkes and Peak Hill (to the East), visitors can enjoy bushwalking, picnics, free camping, photography, bird watching and nature study. Take in the amazing views from Caloma Trig lookout.

11 Peak Hill Gold Mine

Located in Peak Hill, this historic gold mine offers viewing platforms, walking trails and views over five spectacular open cut mines. Free entry for self guided tours. Open daily 9am-4pm.

12 Bogan Way – Tourist Drive

The Bogan Way offers a great alternative route for visitors to explore our outer villages and their history. The route travels from Parkes to Bogan Gate, Trundle, Tullamore and then onto Peak Hill.

Parkes Visitor Information Centre
Newell Hwy (North) Parkes
02 6862 6000 | visitparkes.com.au
Open weekdays 9am-4pm & weekends 10am-3pm.

want more?
visitparkes.com.au

PARKES CBD LEGEND

- Highway
- Main Road
- Local Road
- CBD
- Public Parks
- Round-a-bout

- Public Toilets
- Accommodation
- Picnic Facilities
- Swimming Pool
- Playground
- Taxi Rank
- Bus Stop
- Public Parking
- Caravan
- Caravan Dumping Facility
- Club
- Place of Worship
- Sportsground
- Tennis Courts
- Library
- Post Office
- Police Station
- Supermarket
- Pub/Hotel

PUBLIC ART TRAIL

PARKES REGION

EXPLORE THE PUBLIC ART IN PARKES CBD

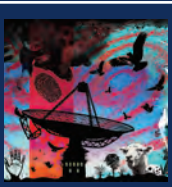

1 Millenia Wandering
Artist Sean Cassidy

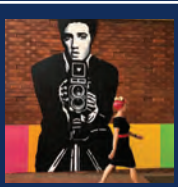

2 Elvis
Artist Jac Clark

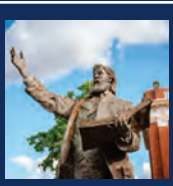

3 Sir Henry Parkes
Artist Terrance Plowright

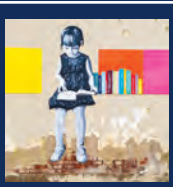

4 Little Reader
Artist Jac Clark

5 Priscilla
Artist Jac Clark

6 Cooke Park Mural
Artist Jac Clark

7 Cooke Park Astronaut
Amigo & Amigo

8 Elvis Presley Statue
Artist Terrance Plowright

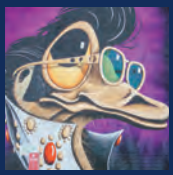

9 Parkes Elvis Emu
Artist John Murray

10 Pavilion Mural
Artist Jac Clark

11 Post Office Art Walk
Multiple Artists

12 Wiradjuri
Artists Sauce Towney, Scott Turnball, Sean Cassidy and local groups.

13 Astro-photography
Multiple Photographers

14 The Astronaut
Artist Jac Clark

EXPLORE THE ART IN THE SHIRE VILLAGES

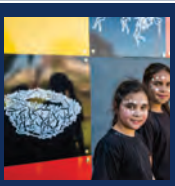

15 Peak Hill
35 minutes north of Parkes Newell Hwy – Two installations along Caswell St: Commercial Gardens and corner of Mingelo St.

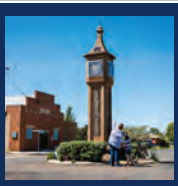

16 Bogan Gate
20 minutes west of Parkes on the Henry Parkes Way, – Installation on the Memorial Hall, Hutton Street (Bogan Way).

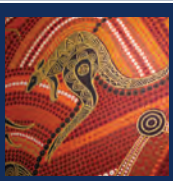

17 Trundle
45 minutes north-west of Parkes – Art installation in main street at the Library.

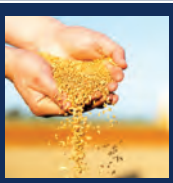

18 Tullamore
1 hour north-west of Parkes – Art installation on Graincorp Facility, Cardigan Street.

Parkes Visitor Information Centre
Newell Hwy (North) Parkes
02 6862 6000 | visitparkes.com.au
Open weekdays 9am-4pm & weekends 10am-3pm.

want more?
visitparkes.com.au

PUBLIC ART TRAIL

Wander the Parkes CBD and marvel at the public art installations representing the region's local culture and icons. Take a drive and explore the Parkes Shire townships which also feature unique public art installations.

Local artists have been commissioned by Parkes Shire Council to provide the works which all reflect elements of Parkes Shire's character through sculptures and murals covering themes of history, astronomy, pop culture, literacy, agriculture and indigenous heritage, each depicting the essence of our thriving country communities.

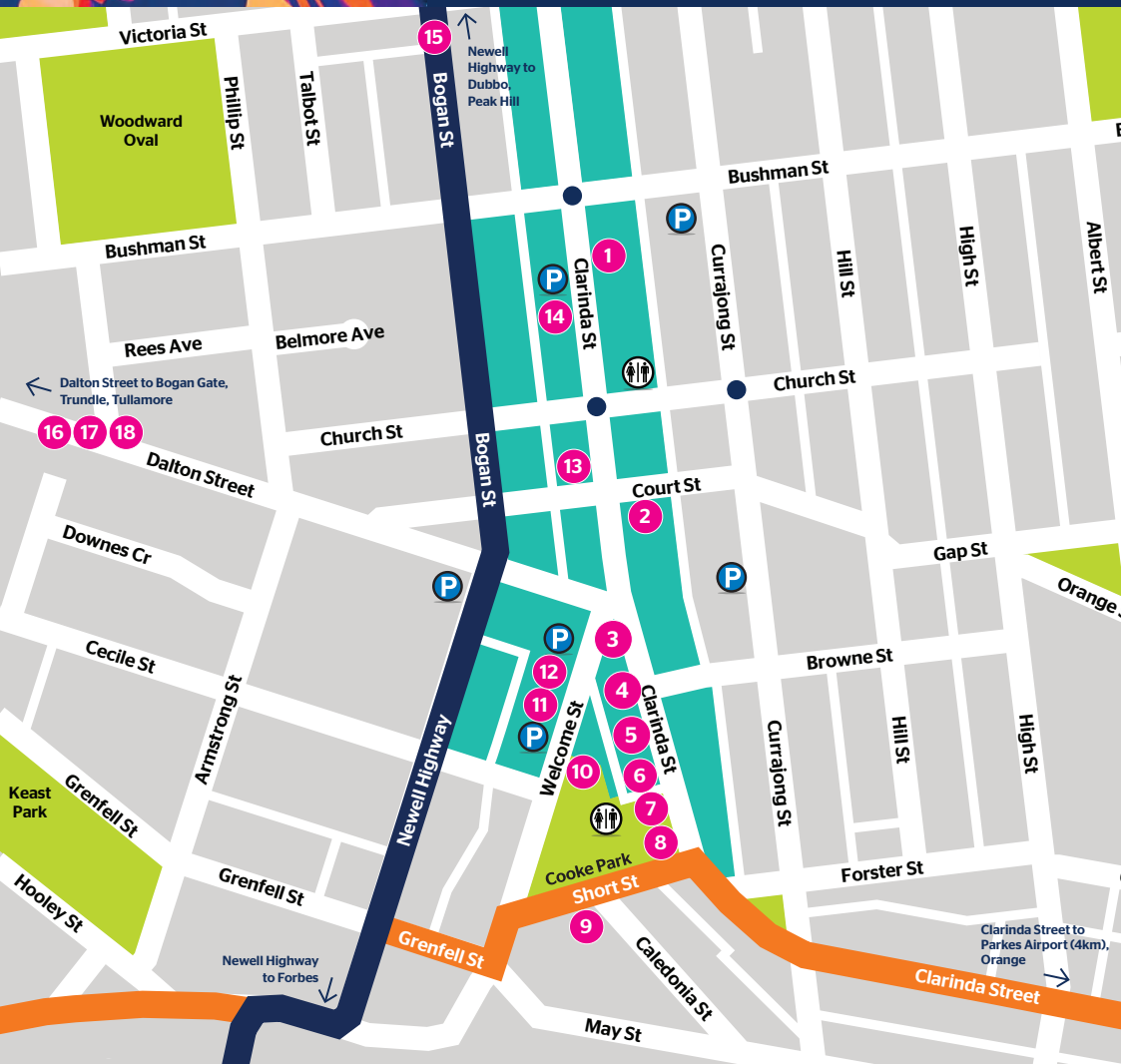

HENRY PARKES CENTRE

THE Kings CASTLE

TICKET

Museum opening hours:

9am - 4pm	Monday – Friday
10am - 3pm	Weekends / Public Holidays
Closed	Christmas Day

50% OFF

It all adds up. PARKES™

PARKES SHIRE COUNCIL

Conditions of Entry:

Ticket non-transferable, non-exchangeable, non-refundable
No flash photography in The King's Castle Exhibit
No food or drink permitted in museums
Children must be supervised
Discount valid for one person paying full price adult/child ticket

HENRY PARKES
CENTRE